

# Mia

Minneapolis Institute of Art  
2400 Third Avenue South  
Minneapolis, Minnesota 55404

## *Transformation mask*



Richard Hunt, 1993,  
cedar, pigment, cloth, string, wood

## *Ceremonial skirt*



Hmong, Laos, Ceremonial skirt,  
1950–82, cotton, polyester, silk; indigo  
batik, embroidery and appliqué

**Art  
Adventure  
Dressed for  
the Occasion**

# Mia

# Mia

Minneapolis Institute of Art  
2400 Third Avenue South  
Minneapolis, Minnesota 55404

## *Transformation mask*



Richard Hunt, 1993,  
cedar, pigment, cloth, string, wood

## *Ceremonial skirt*



Hmong, Laos, Ceremonial skirt,  
1950–82, cotton, polyester, silk; indigo  
batik, embroidery and appliqué

**Art  
Adventure  
Dressed for  
the Occasion**

# Mia

# Mia

Minneapolis Institute of Art  
2400 Third Avenue South  
Minneapolis, Minnesota 55404

## *Transformation mask*



Richard Hunt, 1993,  
cedar, pigment, cloth, string, wood

## *Ceremonial skirt*



Hmong, Laos, Ceremonial skirt,  
1950–82, cotton, polyester, silk; indigo  
batik, embroidery and appliqué

**Art  
Adventure  
Dressed for  
the Occasion**

# Mia

**King's crown**

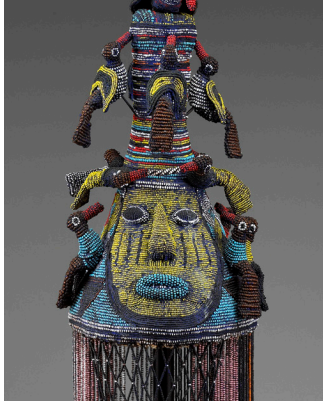

Yoruba, Nigeria, 1920, glass beads, leather, canvas, wicker

**Wedding Day, Harlem**



James VanDerZee, 1926, gelatin silver print

**Portrait of Maria Theresia Bucquoi**



Élisabeth Louise Vigée Le Brun, 1793, oil on canvas

**Armor**

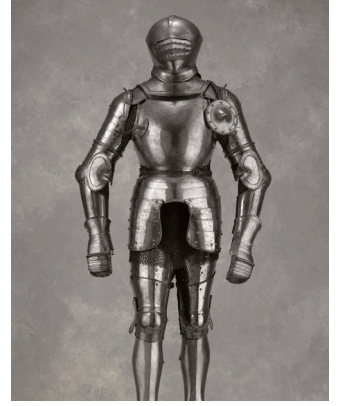

Germany, 1520  
Steel, leather, copper alloy

**King's crown**

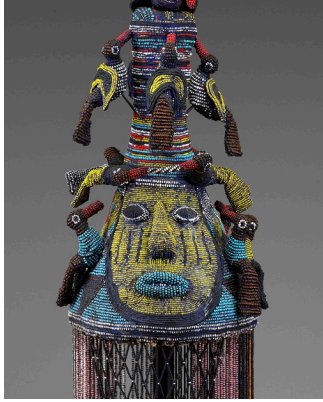

Yoruba, Nigeria, 1920, glass beads, leather, canvas, wicker

**Wedding Day, Harlem**



James VanDerZee, 1926, gelatin silver print

**Portrait of Maria Theresia Bucquoi**



Élisabeth Louise Vigée Le Brun, 1793, oil on canvas

**Armor**

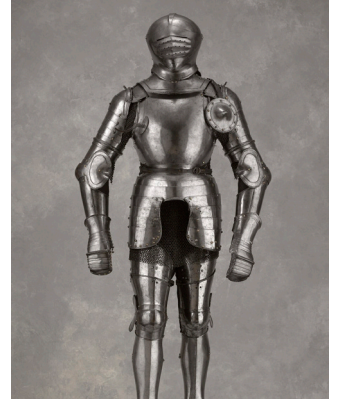

Germany, 1520  
Steel, leather, copper alloy

**King's crown**

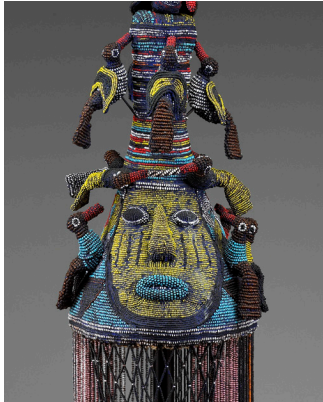

Yoruba, Nigeria, 1920, glass beads, leather, canvas, wicker

**Wedding Day, Harlem**



James VanDerZee, 1926, gelatin silver print

**Portrait of Maria Theresia Bucquoi**



Élisabeth Louise Vigée Le Brun, 1793, oil on canvas

**Armor**



Germany, 1520  
Steel, leather, copper alloy